

# Patient report

Bio-Rad                      DATE: 07/08/2019  
D-10                         TIME: 02:10 PM  
S/N: #DC2K755917        Software version: 4.30-2  
Sample ID:                 10420116  
Injection date              07/08/2019 01:56 PM  
Injection #: 14             Method: HbA1c  
Rack #: ---                 Rack position: 8

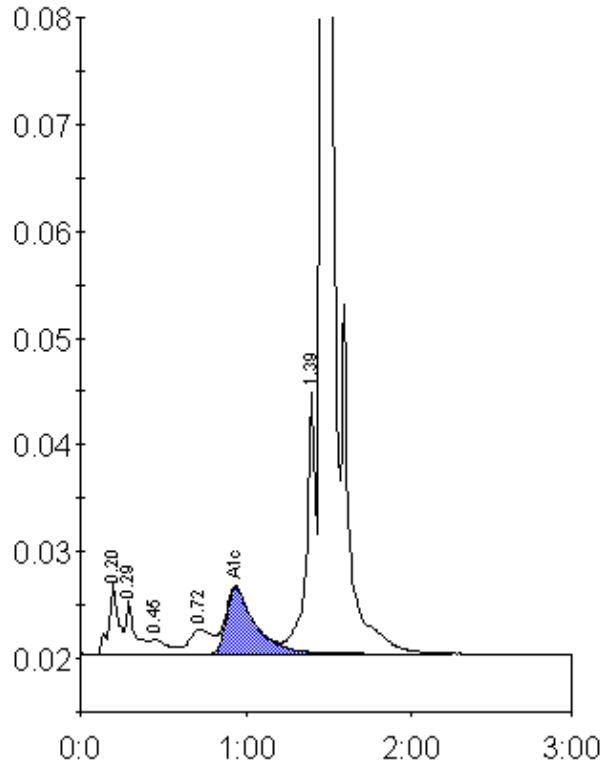

Peak table - ID: 10420116

Peak	R.time	Height	Area	Area %
A1a	0.20	6518	26941	1.5
A1b	0.29	5024	19437	1.1
F	0.45	1404	10009	0.6
LA1c/CHb-1	0.72	2308	22385	1.3
A1c	0.94	6171	74472	5.8
P3	1.39	24668	93351	5.2
A0	1.46	498298	1535239	86.2
Total Area:		1781833		

Concentration:	%
A1c	5.8